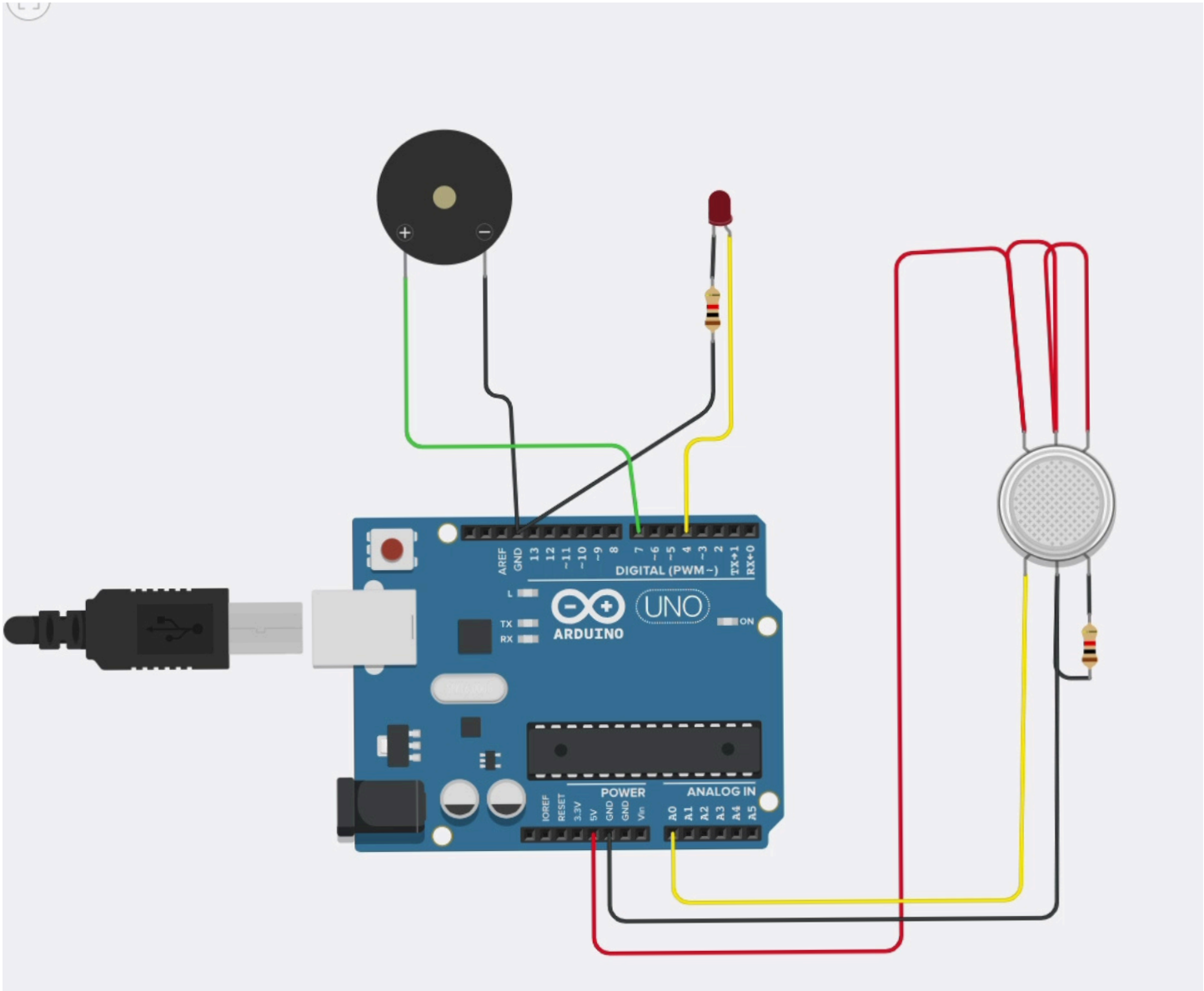


```
// C++ code

// Pin definitions

int gasSensorPin = A0;

int buzzerPin = 4;

int ledPin = 7;


// Gas threshold value

int gasThreshold = 100;


void setup() {

  pinMode(buzzerPin, OUTPUT);
```

```
  pinMode(ledPin, OUTPUT);
  Serial.begin(9600);
}

void loop() {
  int gasValue = analogRead(gasSensorPin);

  Serial.print("Gas Level: ");
  Serial.println(gasValue);
  if (gasValue > gasThreshold) {
    digitalWrite(buzzerPin, HIGH);
    digitalWrite(ledPin, HIGH);
  } else {
    digitalWrite(buzzerPin, LOW);
    digitalWrite(ledPin, LOW);
  }
  delay(500);
}
```